# Kinder und Jugendhilfe

www.caritas-sozialwerk.de
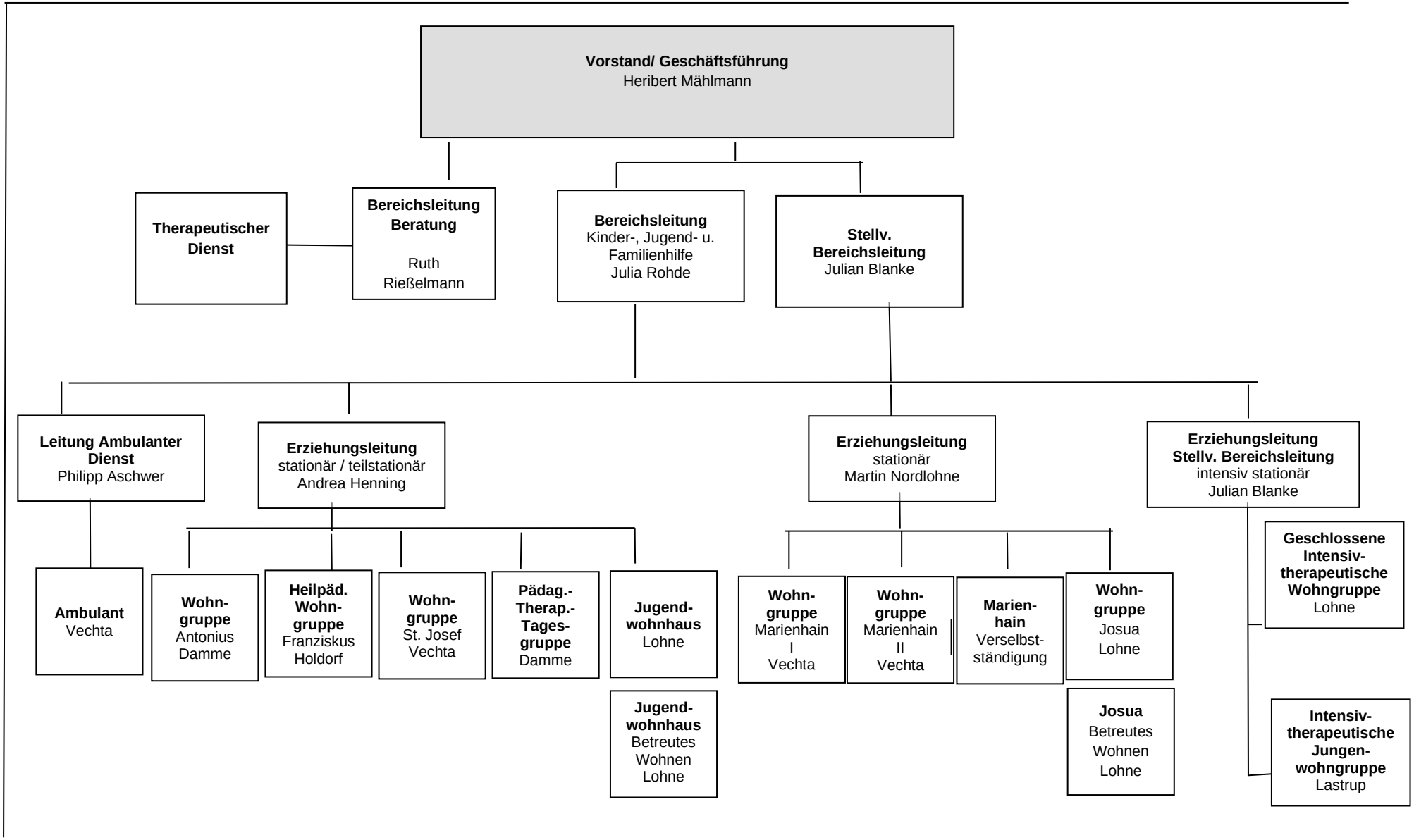
Caritas - Sozialwerk